



Lismore Local Environmental Plan 2012

Zone

- | | |
|-----|------------------------------------|
| B1 | Neighbourhood Centre |
| B2 | Local Centre |
| B3 | Commercial Core |
| B4 | B4 Mixed Use |
| B6 | B6 Enterprise Corridor |
| C1 | National Parks and Nature Reserves |
| C2 | Environmental Conservation |
| C3 | Environmental Management |
| IN1 | General Industrial |
| IN2 | Light Industrial |
| R1 | General Residential |
| R2 | Low Density Residential |
| R3 | Medium Density Residential |
| R5 | Large Lot Residential |
| RE1 | Public Recreation |
| RE2 | Private Recreation |
| RU1 | Primary Production |
| RU2 | Rural Landscape |
| RU3 | Forestry |
| RU5 | Village |
| SP2 | Infrastructure |
| W1 | Natural Waterways |
| W2 | Recreational Waterways |
| UL | Unzoned Land |
| DM | Deferred Matter |

Cadastre

Cadastre 30/01/2023 © Spatial Services

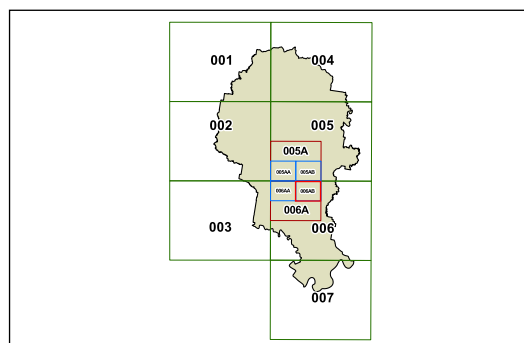

0 200 400 600 800 Metres

Scale 1:20,000 @ A3

Projection GDA 2020
MGA Zone 56

Map Identification Number: 4850_COM_LZN_006AA_020_20230131

